

ALLEGHENY NATIONAL FOREST & KINZUA SKY WALK

Adventure GUIDE & MAP

*"One of the Top 10
Most Scenic Skywalks
in the World"*



TRAIL CENTRAL™

VisitANF.com
1.800.473.9370
McKean County

Plan YOUR Visit



Visit the Allegheny National Forest Visitors Bureau's Welcome Center at 80 E. Corydon Street, Bradford, PA for maps & information. Open 8:30 a.m. to 4:30 p.m. Monday – Friday. 800-473-9730

Enjoy Four Seasons of Fun- From trails to hike, to a relaxing evening roasting marshmallows over a campfire. From exploring the Kinzua Sky Walk to kayaking on the Allegheny Reservoir. Or challenge yourself by competing in the Kinzua Marathon, Marilla Trail Race or the North Country Trail Challenge.

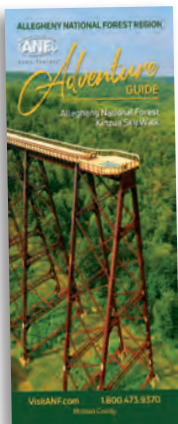

Allegheny National Forest (ANF) Visitors Bureau

As the official Destination Marketing Organization for McKean County, Pennsylvania, we work to promote travel and tourism into the region, creating economic vitality for our locally owned businesses guided by National Geographic's principles of Geotourism. We are a non-profit membership-based organization.

Allegheny Adventure Guide

This guide is created and distributed by the ANF Visitors Bureau. Natural attractions, museums and ANF Visitor Bureau members and partners are listed in this guidebook.

With a ANF Visitors Bureau Membership YOUR business will receive:

- 12 Months of Marketing & Promotion
- FREE business listing in our Annual Guide
- Social Media Promotion – #anfvistorsbureau, #visitANF, @ANFvisitorsbureau, www.visitANF.com
- Increased Tourism Business as a benefit of high-profile regional advertising
- Free distribution of your brochure in our Kiosk System
- Member/Partner advertising opportunities
- Niche Market Promotions – Dining Guide, Scenic Drive and Motorcycle Road Trip brochures

If you are a local business and would like to be included – call 800-473-9370 or email info@visitanf.com.

Contents



You're on the Trail to Something Big

Your journey into the Allegheny National Forest Region, home of the amazing Kinzua Sky Walk, will be just what your heart and soul desires.

Allegheny National Forest Visitors Bureau	2
Kinzua Sky Walk & Kinzua Bridge State Park	4-7
Visit Cities & Towns	8
Where to Eat	9-10
Things to Do	11-13
Where to Shop	14
Where to Stay	15-16
Trail Central™– Detailed Trail Information	17-23
Outdoor Adventures	24-29
McKean County Waterways & Map	30-31
Snowmobile Map	32-33
History Trail Itinerary-Bradford Walking Tour	34-37
Services	38-40
McKean County Pin Trail	41
Map	42-44

Aerial photography by Tom Huntoon.



©2022-23 This guide is published by the Allegheny National Forest Visitors Bureau, the official tourist promotion agency of McKean County, Pennsylvania. No part of this publication may be reproduced by any process except by prior authorization of the publisher. Linda Devlin, Executive Director, 800-473-9370.

Kinzua Bridge

State Park



Kinzua Sky Walk

"One of the top 10 most Beautiful Skywalks in the World"

This engineering masterpiece, is the re-invention of the original Kinzua Viaduct following the

tornado of 2003. The Kinzua Viaduct, first constructed in 1882, soared 301 feet high and 2,053 feet across, and was the highest and longest railroad bridge in the world.

History of the Bridge

In 1882, **General Thomas Kane**, decorated American Civil War Veteran, and President of the New York, Lake Erie and Western Railroad and Company, had rich coal deposits south of the Kinzua Gorge. But since his customers were to the north, Kane needed to cross the valley. Kane needed a bridge.

Chief Engineer Octave Chanute accepted the challenge. He contracted the Pennsylvania firm of Clarke, Reeves & Company to design and fabricate the bridge. Adolphus Bonzano designed a wrought iron bridge using his "Phoenix Column," an engineering breakthrough that enabled tall structures to resist vibration and buckling.

The bridge was pre-fabricated in Phoenixville, near Philadelphia, and transported to the site for erection. Once the sandstone foundation piers were in place, 125 men, working 10-hour days, completed the construction in just 94 days.

Kinzua is the Seneca word for "fish on a spear."

Three and one-half million pounds of iron and \$275,000 later, the first steam-powered train rolled across delivering General Kane's coal to market.

Standing 301 feet tall (24 feet higher than the Brooklyn Bridge), the Viaduct quickly became a tourism destination. Walking out on the bridge was the next best thing to flying. Sightseers from around the globe visited the majestic bridge to experience the thrill of "Walking the Tracks Across the Sky." In 1900, the viaduct was rebuilt of steel to handle the heavier freight trains carrying coal, lumber, and oil. For generations, visitors and freight trains crossed the Kinzua Gorge on this National Civil Engineering Landmark.



On July 21, 2003, an F1 tornado tore through the forest heading for the bridge. Hundreds of trees were ripped from their roots, only nine of the original towers remained standing following the tornado. Following a massive restoration project, six of the towers left standing were reinvented as the Kinzua Sky Walk. Today visitors can walk out 624 feet, at a height of 225 feet, and peer down through a partial glass floor for an awesome 360-degree view of the Kinzua Gorge.

Kinzua Sky Walk

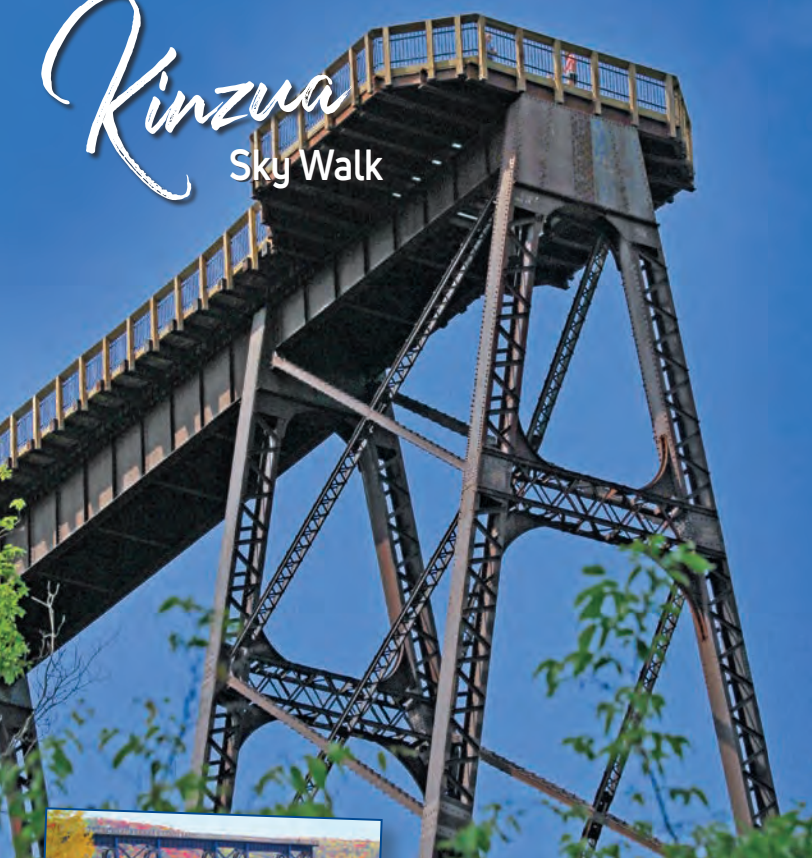

Kinzua Sky Walk

Towering into the Kinzua Gorge 624 feet, at a height of 225 feet, visitors can walk the length of the skywalk and then peer down below through a partial glass overlook.

The Kinzua Sky Walk is open from 8 am to dusk, 7 days a week. Admission is free to both the park and the skywalk.

**296 Viaduct Road
Mt. Jewett, PA**



Visitor Center Kinzua Bridge

KINZUA BRIDGE STATE PARK
VISITOR CENTER AND
PARK OFFICE



Discover the Power of Nature and the Power of Man

Located at the edge of the Kinzua Gorge, the new 11,000 sq. ft. building has two exhibit halls which highlight the innovative, can-do spirit of the region and of General Thomas L. Kane and engineer Octave Chanute who built the original Kinzua Viaduct in 1882. The power of energy, engineering, and the environment collide in spectacular ways!

Family-friendly, the Center welcomes school field trips and motorcoach groups with advance reservations requested. Open Year Round. Admission is FREE.



Kinzua Bridge State Park

GPS address: 296 Viaduct Road, Mt. Jewett, PA 16740

Phone number: 814-778-5467

Cities & Towns

Visit



Bradford



Kane



Mt. Jewett



Eldred WWII Museum
Eldred



Olmsted Manor Ludlow

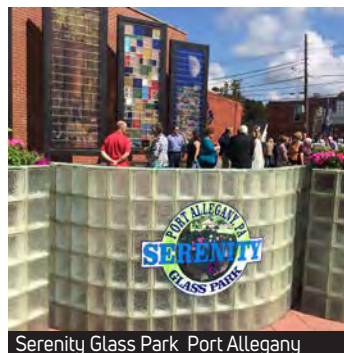

Serenity Glass Park Port Allegany



Smethport Mansion District Walking Tour

Where To

Eat

Food & Beverage



BRADFORD

A Slice of the 80's

19 Congress Street Bradford, PA 16701
814-362-8080

Beefeaters

27 Congress Street Bradford, PA 16701
814-362-9717

Bradford Brew Station

104 Chestnut Street Bradford, PA 16701
814-368-3137



Bradford Save-A-Lot

75 Forman Street Bradford, PA 16701
814-362-4418

Corner Bar & Restaurant

42 Mechanic Street Bradford, PA 16701
814-368-6722

Foster Brook Creamery (Seasonal)

9 Derrick Road Bradford, PA 16701
814-362-7772

The Grocery Stretcher

32 Main Street Bradford, PA 16701
814-368-9394



Hong Kong Buffet

1020 E Main Street Bradford, PA 16701
814-362-8158

JJ's Saloon

413 E Main Street Bradford, PA 16701
814-362-4064



John Williams European Pastry Shop

20 Mechanic Street Bradford, PA 16701
814-362-6637

The Magic Bean Cafe

17 Kennedy Street Bradford, PA 16701
814-596-0018



Papa Scoops

58 W Washington Street Bradford, PA 16701
814-368-3904



Red, White & Blueberries

(Seasonal Farm Market)
280 Harrisburg Run Bradford, PA 16701
814-598-7348

Tasta Pizza & Taproom

508 E Main Street Bradford, PA 16701
814-368-7271

Togi's Family Restaurant

412 E Main Street Bradford, PA 16701
814-368-6447

Willows Restaurant

2669 W Washington Street
Bradford, PA 16701
814-362-2222

CLARENDON

Docksiders Café (Seasonal)

250 Marina Lane, Route 59
Clarendon, PA 16313
814-726-9645

COUDERSPORT

Olga Café & Bistro

4 E Second Street, Rt. 6
Coudersport, PA 16915
814-260-9966

WHERE TO *Eat* ————— Food & Beverage

DUKE CENTER

Little Mountain Winery
205 Kansas Branch Road
Duke Center, PA 16729
814-331-9265

KANE

Bell's Meat & Poultry
401 N Fraley Street Kane, PA 16735
814-837-7321

Bear Creek Wines
11342 Route 948 Kane, PA 16735
814-837-9463

CJ Spirits Craft Distillery
120 Willow Run Drive Kane, PA 16735
814-837-1500

**Flickerwood Wine Cellars
& Cocktail Lounge**
309 Flickerwood Road Kane, PA 16735
814-837-7566

Grandma Bair's Family Restaurant
608 N Fraley Street Kane, PA 16735
814-837-1220

Logyard Brewing
103 N Fraley Street Kane, PA 16735
814-757-6070

Table 105
105 N Fraley Street Kane, PA 16735
814-561-1515



Texas Hot Lunch/4 Sons
24 Field Street Kane, PA 16735
814-837-8122

Twisted Vine Winery
117 N Fraley Street Kane, PA 16735
814-837-8298

West Side Grill
118 Oak Street Kane, PA 16735
814-837-9301

The Wilds Sonshine Factory
3480 Route 6 W Kane, PA 16735
814-837-8083

MOUNT JEWETT

Jewett's Kaffe Sol
1 West Main Street
Mount Jewett, PA 16740
814-778-5757



Little Sisters Big Rig & Catering
(Seasonal)
296 Viaduct Road Mt. Jewett, PA 16740
814-335-2827

Lick N Sip
38 E Main Street Mt. Jewett, PA 16740
814-819-0180

Stroup's Pure Maple Syrup
958 Lindholm Road
Kinzua Bridge Scenic Byway Mt. Jewett, PA
814-778-5170

LANTZ CORNERS

Barrel House Restaurant & Tavern
8946 Route 6 Lantz Corners, PA 16735
814-778-2243



LEWIS RUN

Runway Bar and Grill
212 Airport Road Lewis Run, PA 16738
814-362-4836

PORT ALLEGANY

Eddie's on Main
212 N Main Street Port Allegany, PA 16743
814-642-5115



PORTVILLE, NY

Red's & Trudy's
501 Portville Ceres Road Portville, NY 14770
716-933-8982

**Sprague's Maple Farms Year 'Round
Restaurant & Gift Shop**
1048 Portville Obi Road Portville, NY 14770
716-933-6637

SMETHPORT

Cottage House Restaurant & Winery
113 W Water Street Smethport, PA 16749
814-568-2091



WESTLINE

Westline Inn
15 E.L. Day Drive Westline, PA 16740
814-778-5103

WILCOX

Winery at Wilcox
1867 Mefferts Run Road Wilcox, PA 15870
814-929-5598



Things to Do



ANF – Pennsylvania Allegheny National Forest

- 513,000+ acres
- Allegheny Reservoir
- Kinzua Beach, Kinzua Dam
- North Country Trail
- Old Powerhouse Museum
- Longhouse Scenic Drive
- Rimrock Overlook
- ATV, Hike, Bike, Mountain Bike, Snowmobile

McKean, Warren, Elk & Forest counties
814-362-4613



Kinzua Bridge State Park Pennsylvania

- Kinzua Sky Walk
 - Kinzua Visitor Center
 - Hiking, Biking Trails
 - Kinzua Bridge Scenic Byway
- 296 Viaduct Road Mt. Jewett, PA 16740
814-778-5467



Allegheny Reservoir/Kinzua Dam
US Army Corps of Engineers
251 Powerhouse Drive Warren, PA 16365
814-726-0661



Allegheny State Park, New York

Red House & Quaker Lake
• Camping, Boating, Fishing
• Trails – Bike, Hike, Snowmobile
2373 ASP, Route 1, Suite 3
Salamanca, NY 14779
Phone: 716-354-9121
Reservations: 800-456-2267

Art in the Wilds

Juried Fine Arts Show at Evergreen Park
June 24 & 25, 2023 Kane, PA 16735
artinthewilds.org



Bradford Creative and Performing Arts Center (BCPAC)

119 Main Street Bradford, PA 16701
814-362-2522

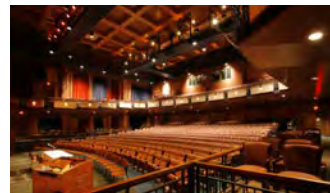

Bromeley Theater/Blaisdell Hall

300 Campus Drive Bradford, PA 16701
Administration: 814-362-5155
Box Office: 814-362-5113

Callahan Park Swimming Pool & Ice Skating Rink

64 Poplin Ave Bradford, PA 16701
814-368-8190

Cook Forest Sawmill Center for the Arts
170 Theatre Lane Cooksburg, PA 16217
814-927-6655

Cutco Ka-Bar Visitors Center
1040 E State Street Olean, NY 14760
716-790-7000

Things TO DO

Eldred WWII Museum

201 Main Street Eldred, PA 16731
814-225-2220



Elk Country Visitor Center

134 Homestead Drive
Benezette, PA 15821
814-787-5167

McKean County Collectible Pin Trail

Map page 41

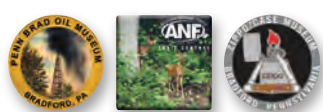

Holiday Valley Resort

6557 Holiday Valley Road
Ellicottville, NY 14731
716-699-2345

Johnny Appleseed Festival

Memorial Park
318 S Main Street Sheffield, PA 16347
814-968-3906

Kane Family Drive-In Theatre

6627 Route 6 E Kane, PA 16735
814-837-9760



Kinzua Fly Fishing School

44 Parkview Ave Bradford, PA 16701
814-368-5814

Kinzua Wolf Run Marina

(Seasonal-Boat Rentals)
250 Marina Lane, Route 59
Clarendon, PA 16313
814-726-1650

Lynn Hall Architectural Tours

21656 Route 6 Port Allegany, PA 16743
(1 mile west of Port Allegany)
954-554-8492

Main Street Movie House

123 Main Street Bradford, PA 16701
814-363-9388

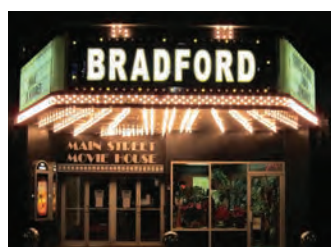

Majestic Kamp & Lost Trails

P.O. Box 94, Rew, PA
2605 Route 46 Smethport, PA 16749
814-465-9979

Marilyn Horne Museum & Exhibit Center

2 Marilyn Horne Way Bradford, PA 16701
814-362-7990



McCleery Wolf Center Kane Historic Preservation Society

1 S Fraley Street Kane PA 16735
814-837-8752



McKean County Fair Association

7172 Route 46 East Smethport, PA 16730
814-887-5361



Mount Jewett Swedish Festival

P.O. Box 671 Mt. Jewett, PA 16740
MJSwedishFestival.org

Mystic Water Resort – Mini Golf

620 Parkside Drive Limestone, NY 14753
(off Route 219)
716-925-8553

National Comedy Center

203 W Second Street
Jamestown, NY 14701
716-484-2222

McKean County Historical Society/ Old Jail Museum

502 W King Street Smethport, PA 16749
814-887-5142

Old Town Smethport

113 S Water Street Smethport, PA 16749
814-568-2091



Olmsted Manor Retreat Center

17 E Main Street Ludlow, PA 16333
814-945-6512

PA Lumber Museum

5660 Route 6 W Ulysses, PA 16948
814-435-2652



Penn Brad Oil Museum

901 South Ave Bradford, PA 16701
814-362-1955



Pennhills Club

146 Pennhills Drive Bradford, PA 16701
814-368-6159

Pine Acres Country Club

1503 Pine Acres Golf CRSE
Bradford, PA 16701
814-362-2005

Pfeiffer Nature Center & Foundation

1974 Lillibridge Rd/1420 Yubadam Rd
Portville, NY 14770

Rock City Park

505 Route 16 S Olean, NY 14760
12 miles north of Bradford
716-372-7790



Seneca Allegany Resort & Casino

777 Seneca Allegany Blvd
Salamanca, NY 14779
877-873-6322



Seneca-Iroquois National Museum

82 W Hetzel Street Salamanca, NY 14779
814-945-1760

Simpler Times Museum

111 Simpler Times Lane, Route 62
Tidioute, PA 16351
814-484-3081

Straub Brewery Visitor Center

- Tap Room Tour

303 Sorg Street St. Marys, PA 15857
814-834-2875

Trail Central™

- Download maps at visitANF.com

Info: 800-473-9370

The Wilds Sonshine Factory

- Agriculture Center Tours
- Craft Distillery

3480 Route 6 W Kane, PA 16735
814-837-8083



Willow Creek Sportsman's Club

P.O. Box 1064 Bradford, PA 16701
814-366-7039



Zippo/Case Museum & Flagship Store

1932 Zippo Drive Bradford, PA 16701
814-368-1932



LOCAL ARTISANS ARTWORK & ARTISAN SERVICES

Allegheny Mountain Arts Gallery Art Workshops – Murals

181 Main Street Bradford, PA 16701
rickminardartist@gmail.com

Gora Ahearn Country Road Photography

803 Christian Hollow Road
Smethport, PA 16749
cahearn@countryroadphotography.com

Cornelius Creations

13 Gallup Avenue Mt. Jewett, PA 16740
814-316-3338

Lost Pines Artistry

P.O. Box 181 Lewis Run, PA 16738
814-596-8563

Where To Shop

Appalachian Koi and Goldfish Farm
18 S Kendall Ave Bradford, PA 16701
814-598-8611

Artworks on the Summit
54 N Fraley Street, Suite 1
Kane, PA 16735

Bear Hollow Country Store
599 Lindholm Road Mt. Jewett, PA 16740
bearhollowcarvings.com

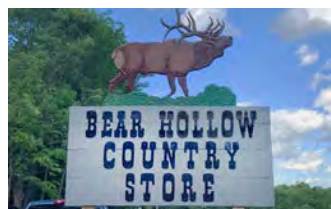

Bell's Meat & Poultry
401 N Fraley Street Kane, PA 16735
814-837-7321



Bradford Chocolate Factory
72 Main Street Bradford, PA 16701
814-270-2626

Buchanan Brothers Pharmacy, Inc.
313 W Main Street Smethport, PA 16749
814-887-5375

Cummins Country Charm
24 Main Street Bradford, PA 16701
814-362-7482

Field Street Boots
18 Field Street Kane, PA 16735
814-837-2400



Homespun Treasures
305 N Fraley Street Kane, PA 16735
814-771-5440

Jonah's Attic Thrift Store
12 N Main Street Portville, NY 14770
JSS Vape Shop
57 Main Street Bradford, PA 16701
814-596-0082

Just Riding Along
48 Mechanic Street Bradford, PA 16701
814-363-9101



Kane Historic Preservation Society
1 S Fraley Street Kane, PA 16735
814-837-8752

Keystoned Café & Natural Shoppe
39 Fraley Street Kane, PA 16735
814-837-6620

Harley-Davidson of Jamestown
Can-Am Sea-Doo of Jamestown
1951 E Main Street Falconer, NY 14733
716-484-0113

Hominy Ridge Gift Shop
13964 Route 36 Clarington, PA 15828
800-851-6377

Kane Lumber & Fuel Co. True Value
250 Hemlock Ave Kane, PA 16735
814-837-6685

Little Fabric Garden
25 Main Street Bradford, PA 16701
814-362-6070



Main Street Mercantile
45 Main Street Bradford, PA 16701
814-368-2206

Olga Gallery, Café & Bistro
4 E Second Street, Route 6
Coudersport, PA 16915
814-260-9966

Parker's Indian Trading Post
Route 36 Cooksburg, PA 16217
814-752-2882

Rusty Rooster Farm & Vintage
484 Highland Terrace Portville, NY 14770
716-474-7402

Sportsman's Outlet
500 Chestnut Street Bradford, PA 16701
814-362-7700



Where to Stay



BED & BREAKFASTS, AIRBNB, HOME RENTALS

Blackberry Inn
820 W Main Street Smethport, PA 16749
612-940-4014

Bradford Flatiron Airbnb
11 Boylston Street Bradford, PA 16701
814-598-8127



Flats on Fraley
39 N Fraley Street Kane, PA 16735
814-837-6620

Inn on Maple Street B&B
115 E Maple Street Port Allegany, PA 16743
(1 block off Route 6)
814-642-5171



Kane Manor Inn
230 Clay Street Kane, PA 16735
814-837-6522



The LOFTS at Twisted Vine Winery
117 N Fraley Street Kane, PA 16735
814-598-1349

Lynn Hall
Architects Suite The Cottage
21656 Route 6 Port Allegany, PA 16743
(1 mile west of Port Allegany)
airbnb.com



Mansion District Inn
905 W Main Street Smethport, PA 16749
814-598-7403

Mountain Laurel Inn
136 Jackson Ave Bradford, PA 16701
814-362-8006

Mountain View Lodge
1994 Old State Road Bradford, PA 16701
412-953-7928

Olmsted Manor Carriage House
17 E Main Street Ludlow, PA 16333
814-945-6512



Peace Inn Kinzua
81 Erie Drive Russell, PA 16345
412-302-9898

The Post on Main
61 W Main Street Mt. Jewett, PA 16740
814-598-7373

Timberdoodle Lodge
Grammy's Cottage
Kellidoodle Cottage
113 Spring Drive Lewis Run, PA 16738
airbnb.com



Towers Victorian Inn
330 South Street Ridgway, PA 15853
814-772-7657

ALL CABINS/CAMPGROUNDS IN THE ANF

Allegheny Site Management
3451 PA-59 Bradford, PA 16701
Reservations: 877-444-6777
Information: 814-368-4158



WHERE TO Stay

CABINS/CAMPGROUNDS

Accommodations at

Forest Ridge Cabins/Campground

3566 Loleta Road Marienville, PA 16239
814-927-8340

Bettum's Idlewood Family Campground

299 Big Shanty Road Lewis Run, PA 16738
814-362-1719

Black Bear Cabins

14870 Route 36 Cooksburg, PA 16217
814-744-8017

Cook Forest Top Hill Cabins

2808 Forest Road Cooksburg, PA 16217
800-531-1545

Deer Run Rockage Retreat

1050 JoJo Road Kane, PA 16735
412-303-5075

Fair Winds Cabins Inc.

115 Riverside Drive Cooksburg, PA 16217
814-744-8300

Forest Lodge & Campground

44078 Route 66 Marienville, PA 16239
814-927-8790

High Pines RV Park

3183 Route 219 Lantz Corners, PA 16735
814-778-5336

Hogback Hill Cabin Rentals

241 Hogback Hill Lane
Pleasantville, PA 16341

Hominy Ridge Lodge and Cabins

13964 Route 36 Clarington, PA 15828
800-851-6377

Kane RV Sites

628 N Fraley Street Kane, PA 16735
814-366-0424

Mystic Water Resort

620 Parkside Drive Limestone, NY 14753
(off Route 219)
716-925-8553

Red Bridge Cabins

Along State Route 321 Kane, PA 16735
Reservations: 877-444-6777
Information: 814-368-4158



Triple Dream Farm

1249 Christian Hollow Road
Smethport, PA 16749
484-467-4338

Wapiti Woods Guest Cabins

5186 River Road, Route 555
Elk Scenic Drive Weedville, PA 15868
814-787-7525

Whispering Winds Campground & Cabins

277 Tollgate Road Sheffield, PA 16347
814-968-4377

Willow Bay Campground/Cabins & Boat Launch

4001 W Washington Street
Bradford, PA 16701
Reservations: 877-444-6777
Information: 814-368-4158

Willow Creek Cabin Rentals

2060 W Washington Street
Bradford, PA 16701
814-363-9773

Woodhaven Acres Campground/Cabins

3295 Route 59 Bradford, PA 16701
814-368-6806

HOTELS/INNS/MOTELS

Best Western Plus Bradford Inn

100 S Davis Street Bradford, PA 16701
814-362-4501



Kane Tourist Home & Motor Inn

80 Greeves Street Kane, PA 16735
814-561-1049

Lantz Corners Getaway

2952 Route 219 Lantz Corners, PA 16735
(Intersection of Route 219 & Route 6)
814-778-5391

Quality Inn & Suites

76 Elm Street Bradford, PA 16701
814-368-6772

Riverhurst Park Campground

1269 Olean-Portville Road
Olean, NY 14760
716-479-4677

The Spoonwood Inn

5509 Route 6 Kane, PA 16735
814-561-1365

Westline Inn

15 E.L. Day Drive Westline, PA 16740
814-778-5103

LODGES/RESORTS

Gateway Lodge

14870 Route 36 Cooksburg, PA 16217
814-744-8017



The Lodge at Glendorn

1000 Glendorn Drive Bradford, PA 16701
800-843-8568

Olmsted Manor Retreat Center

17 E Main Street Ludlow, PA 16333
814-945-6512



Be awed by Nature. Choose an easy stroll around scenic Marilla Reservoir, or strap on your backpack to do a multi-day backpacking trip on Bullis Hollow Trail or the North Country Trail. For added excitement take on the challenge of mountain biking, ATV and snowmobile trails. Seeking something different? History & Heritage, Food & Wine, and Shopping Trails round out the fun!

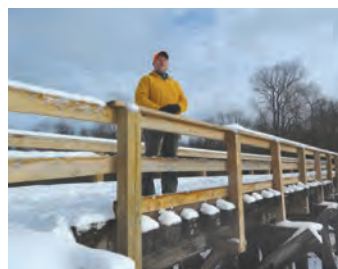

North Country National Scenic Trail

Backpacking and Hiking – With 96.6 miles of completed trail marked with blue blazes, the North Country Trail is the longest trail in the Allegheny National Forest (ANF). It is one of three designated National Scenic Trails in Pennsylvania and provides vistas of the Allegheny Reservoir as it passes through rock outcroppings, open hardwoods, old growth forests and stands of hemlock.

A trailhead with a parking area is located along Rt. 346 west of the City of Bradford. From this northern point, situated along the New York-Pennsylvania state line near Willow Bay Recreation Area, the North Country Trail winds south to Tionesta Scenic Area. The trail then heads west to Dunham Siding, then south to the ANF boundary and onto Cook Forest State Park.



Perfect for backpacking, the northern section from Rt. 346 to the Red Bridge Recreational Area is about 30 miles, so allow two to three days.

Difficulty level is rated moderate to difficult.

Minister Creek Trail - This 10.0 mile trail begins at the Minister Creek Campground and forms a loop. The trailhead parking lot is located on Rt. 666 across from Minister Creek Campground, 14.7 miles southwest of Sheffield. Marked with grey diamonds, this trail is for hiking and skiing.

Difficulty level is rated more difficult.



Morrison Trail - A 10.8 mile loop trail. Passing through open hardwoods and large rock formations, the ground cover is thick with strands of mountain laurel, blooming in the spring to early summer. The trailhead parking lot is located along Rt. 59, 17 miles west of the City of Bradford.

Difficulty level is rated moderate to difficult.

Rimrock Overlook & Trail - 1.3 mile pedestrian trail connects the overlook with Kinzua Beach Recreation Area. Highlights of the overlook include the massive rock formations and scenic vistas of the shorelines of the

Allegheny Reservoir. From Bradford, travel west on Rt. 59 to a left-hand turn at the Rimrock Access Road and drive 2.7 miles to Rimrock Parking/Picnic Area or travel further west on Rt. 59 (19 miles from Bradford) to access Kinzua Beach Recreation Area. *Difficulty level is rated easy to moderate.*

Timberdoodle Flats Interpretive Trail

- Two trail loops totaling 1.75 miles. The timberdoodle is the nickname of the American woodcock, one of the many birds you might get a glimpse of along the trail. The Woodcock Loop is marked with a yellow woodcock insignia and features 12 interpretive stops. The shorter Bluebird Trail is suitable for wheelchairs or walking assistance equipment and features six interpretive stops. Perfect for casual hikers, parents with children, or first-time birders. Trailhead is along Rt. 59, west of Bradford.

Difficulty level is rated easy.



Trails within McKean County - 21 Trails

McKean County is Trail Central™. Home of the Tuna Valley, Kinzua Valley, Knox & Kane, Potato Creek, and Willow Creek Snowmobile Trail systems.

Download trail maps at: visitANF.com/download-maps-guides.



Blaisdell-Emerly Trail - 3.8 mile trail for bicycling and easy walking. Trail begins at the trailhead located on Owens Way in South Bradford and ends on Main Street in Lewis Run. Trail is a crushed stone surface and travels beneath the Rt. 219 underpass, and over bridges near Minard Run and Browntown Road. Sites along the way include the historic Penn Brad Oil Museum. Trail parking is also located just south of the museum.

Difficulty level is rated easy.



Community Parks Trail - A 3.3 mile urban loop trail which connects Richard McDowell Community Trail at the University of Pittsburgh at Bradford, to the Kessel Athletic Complex, to Callahan Park, then on to downtown Bradford and Hanley Park. Trail includes 8-piece exercise area for adults and climbing-balance area for children. Trailhead parking along Campus Drive at McDowell Trailhead, and Davis Street at Hanley Park in downtown Bradford.

Difficulty level is rated easy.

Crook Farm Trail - A 3 mile hiking trail loops along the banks of the scenic Tunungwant Creek - one might spy the occasional American Bald Eagle soaring overhead. Just north of the City of Bradford, the trailhead is located at the Crook Farm Homestead, a heritage site that features a one-room schoolhouse and restored farmhouse from the 19th century. From the north, travel Rt. 219 to Foster Brook Exit, exit right, turn right at the light, one mile on the right is Crook Farm. *Difficulty level is rated easy.*



Eagle Trail - A 1.41 mile loop trail marked with orange badges. Trail features four benches situated at scenic nature vistas for resting and reflecting. Trailhead is located in the gravel parking lot of the Olmsted Maintenance Building on Overbrook Road in Ludlow, PA.

Difficulty level is rated easy.

Goosechaser Trail - This 3/4 mile long trail loops along the banks of Marvin Creek in Hamlin Lake Park in Smethport. Named for the Canada geese that frequent the lake, the trail skirts the habitats of many wetland creatures, including water fowl. Access is from Route 6 to Willow Street, Hamlin Lake Park entrance. Free Parking. Public restrooms. *Difficulty level is rated easy.*

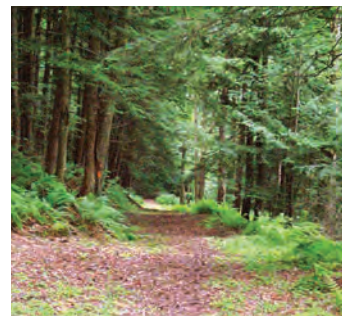

Kinzua Bridge State Park Trails

Kinzua Sky Walk – A distinctive hike on the Kinzua Sky Walk, a pedestrian overlook built upon the historic towers of the Kinzua Viaduct, which now extends 624 feet into the Kinzua Gorge, providing stunning views year round.

General Kane Trail – A 1.6 mile loop hiking trail, named after Thomas Leiper Kane, leads through hardwood forests of black cherry and maple trees including areas ravaged by the 2003 tornado. *Difficulty level is rated easy.*



Kinzua Creek Trail – Winds down the steep side of the gorge for 0.4 miles. Access is off the pathway between the skywalk and the wooden overlook. This trail offers up-close views of the original steel towers toppled by the 2003 tornado.

Difficulty level is rated difficult.



Kinzua Valley Trail – A 10.5 mile trail from Red Bridge Campground, past Westline, to Rt. 219. Enjoy hiking, biking and cross-country skiing. Trail is located along the scenic Kinzua Creek within the Allegheny National Forest. Trail surface is crushed limestone. Trailheads, one along Rt. 219 on the road to Westline, Westline, then 2 miles east from Kane, travel north on Rt. 321 to the intersection of Rt. 321 and FR 122. Two trailhead kiosks mark the intersection of the Kinzua Valley Trail and the North Country Trail.

Difficulty level is rated moderate.



Knox & Kane Rail Trail – Two sections have different allowable uses. Both handicapped accessible. **MJ2KB** – Hike/Bike, Equestrian, Cross-Country Ski, Snowmobile. 8-mile, trail surface aggregate. Trail links the Kinzua Bridge State Park (KBSP) to Lantz Corners, PA. KBSP trailhead parking hike/bike is in the park's overflow parking area. Horse trailers along Lindholm Road. Mt. Jewett trailhead behind Borough

Office-Center/Peterson Streets. Additional trailer parking along Hacker Street (off Kushequa Avenue). **TAMED** – Hike/Bike, Cross-Country Ski. 8-miles completed, from the Rt. 6 crossing by the Kane Country Club, through Kane, to just south of the National Fuel Gas Pump Station in Lamont. Trailhead is at Route 6/Welsh Street, across from the Country Fair.

Difficulty level is rated easy on both trail sections.

Bullis Hollow Trail – An 8.3 mile trail within the Allegheny National Forest that connects to the Marilla Springs Trail at the upper trailhead. From there the trail heads west along a narrow gauge railroad grade, crossing FS 137 and climbing to reach the Tracy Ridge Trail Network/North Country Trail. Trail is excellent for backpacking.

Difficulty level is rated moderate to difficult.



Marilla Trail System

Marilla Bridges Trail – A 1 mile loop with forest and water vistas. Highlights include the Erik Benjamin Covered Bridge which spans the spillway of the Marilla Reservoir, two rustic wooden trestle bridges, and a delightful gazebo located at the southwest corner of the trail. Non-motorized use only. The trailhead is located along Rt. 346, five miles west of the city of Bradford. *Difficulty level is rated easy.*



Marilla Brides Trail - Erik Benjamin Covered Bridge

Cornelius Connection at Gilbert Reservoir

A 2.4 mile linear trail which spans from Marilla to Gilbert Reservoir. This dirt path trail, through mixed hardwood forest is perfect for backwoods hiking. This non-groomed trail is great for snowshoeing in the winter. Trailheads are located near both Reservoirs. From Bradford, take Rt. 346 west for five miles and park at Marilla Reservoir; or just after Marilla, take the limestone gravel road on the right, for five miles, turn right at the gate and descend to the upper trailhead. *Difficulty level is moderate.*



Hidden Valley Passage – This 3.5 mile loop begins at the Indian Pipe Trailhead on Rt. 346 across from the upper end of Marilla Reservoir. A sign marks the trail at the Indian Pipe kiosk. This trail follows an 1880s narrow gauge railroad grade. After 1.5 miles, bear right and follow the blue diamonds to the top of the ridge where it joins Indian Pipe and travels back to the Marilla Reservoir. *Difficulty level is rated moderate.*

Indian Pipe Trail – This 7.4 mile non-motorized trail crosses a 4,000 acre Allegheny Northern Hardwood Forest which is under the stewardship of the Bradford Water Authority. This is a good trail for bicycling, cross-country skiing, and snowshoeing, as well as hiking. It is mostly on roads and is wide and smooth. A multitude of flora and fauna species can be observed from this trail, including the Indian Pipe flower (*monotropa uniflora*). Travel Rt. 346 west of Bradford five miles; trailhead access is on the right. *Difficulty level is rated moderate.*

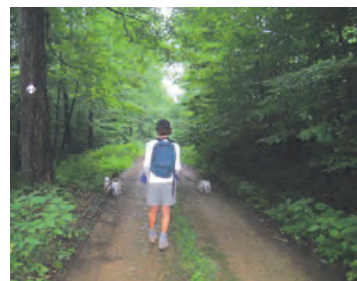

Marilla Rocks Trail - A 2.0 mile loop off a logging road that is accessible from Rt. 346. Blue diamonds mark the trail that leads to the rock formations, continue following the diamonds for a loop back to the logging road. Trailhead parking is near the gate on Rt. 346, approximately two miles from the Marilla Reservoir, on the left hand side of the road if traveling west.

Difficulty level is rated moderate to difficult



Marilla Springs Trail - This 3.6 mile point to point trail is a slightly more aggressive trail experience for the avid hiker and mountain biker, perfect for snowshoe and cross-country skiing in the winter. The lower trailhead begins at the southwest corner of the Marilla Bridges Trail. At the upper trailhead, the trail connects to Forest Road (FR) 173H, turn right to cross into the

ANF and FR 173, a major forest road between Rt. 346 (Willow Creek) and Rt. 321 at Sugar Run. Limestone surface, progressive changes in elevation, old growth forest. *Difficulty level is rated moderate to difficult.*

White Pine Trail - 3 mile loop past towering, old growth white pines. Entrance to the trail is at the confluence of Marilla Brook and Lean-to Run from the Marilla Bridges Trail, follow the run upstream to the white pines.

Difficulty level is rated moderate.



Richard McDowell Community Trail - 1.4 mile, 10 ft. wide paved surface trail meanders along the west branch of the Tunungwant Creek. The trail features six bridges, five raised walkways, a gazebo and water vistas. Trail access is via Campus Drive, close to the University of Pittsburgh at Bradford.

Difficulty level is rated easy.

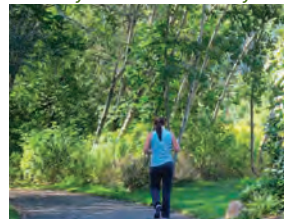

Shawmut Trail - 1 mile non-motorized interpretive trail. It follows Marvin Creek, traversing woodland settings, open meadows, and farm land. Sights along the way include the historic McKean County Poor Farm. This all season trail is open to hiking, bicycle riding, birding, cross-country skiing, and snowshoeing. The

trailhead is located along Route 6, west of Smethport, near the Marvin Creek Bridge. ADA parking and accessibility. *Difficulty level is rated easy.*

Wolfinger Trail System - A system of trails available for hiking, horseback riding, and mountain biking close to Smethport. Many loops can be made, from a short half hour stroll along Sandy Lane to several hours' worth of vigorous hiking on the North Trail. Begin at the main trailhead, located on Rt. 46 north, 1.1 miles from the Route 6 intersection (41.827214N -78.427578W), on the left side by the gate.

Difficulty level is rated easy to moderate.



ATV, UTV, Motorcycle & Snowmobile Rentals

Majestic Kamp & Lost Trails

ATV, UTV & Dirt Bike Trails 814-465-9979

OPEN YEAR ROUND. Trails are open to ATV, 3-Wheelers, dirt bikes, UTV's, snowmobiles, horses, and mountain bikers. Trails are one-way travel with two skill levels-novice and advanced totaling over 41 miles of technical and challenging forest trails.



Mountain Biking Trails

In the Allegheny National Forest, mountain bikes are permitted on all forest roads, all ATV trails, and most hiking and cross-country ski trails.



Jakes Rock Trails is a 30+ mile trail system designed by Trails Solutions, a world class trail company affiliated with IMBA (International Mountain Biking Association). This stacked loop mountain biking trail system appeals to riders of all skill levels.

Morrison Trail is a popular 10.8 mile loop for mountain biking. The large trailhead is located along Rt. 59. Willow Creek, Marienville, Rocky Gap and Timberline trails are shared use with ATVs.

Biking is permitted on all State Forest roads and old logging roads, with mountain bikes recommended.

Biking

Kinzua Bridge Scenic Byway - The access road to the Kinzua Bridge State Park and the Kinzua Sky Walk, is a shared use road for bikes/vehicles.

A favorite family-friendly trail for biking is the *Kinzua Valley Trail* in Westline. Other recommended trails include the one mile *Shawmut Trail* in Smethport, the *Richard McDowell Community Trail*, the *Community Park Trail*, and the *Crook Farm Trail* in Bradford. The *Blaisdell-Emerly Trail* has a trailhead at the Penn Brad Oil Museum along Rt. 219 just south of Bradford.



Just Riding Along - Ride with the Locals 814-363-9101

Locals lead a bike ride every Thursday. For experienced bikers. 48 Mechanic Street, Bradford, PA. Info: iwasjra@hotmail.com

TRAIL GROUPS

Kinzua Valley Trail Club

31 CCC Road Westline, PA 16740
KinzuaValleyTrail.org

MJ2KB - Mt. Jewett to Kinzua Bridge Trail Club

P.O. Box 277 Mt. Jewett, PA 16740
MJ2KBTrail.club

Willow Creek Snowmobile Club

P.O. Box 50 Bradford, PA 16701
willowcreeksnomobi.wixsite.com/wcsc

Trail Association of the McKean/Elk Divide (T.A.M.E.D)

P.O. Box 326 Kane, PA 16735
TAMEDKKRT.org

Tuna Valley Trail Association

P.O. Box 1003 Bradford, PA 16701
TunaValleyTrail.com

Outdoor Adventures

Waterfalls in the Allegheny National Forest

Bent Run Waterfall - Located along Rt. 59, in the Allegheny National Forest. Access is from a small parking lot at a bend in the road, across from the eastern edge of the Kinzua Dam parking lot. The waterfall flows especially well during heavy rains and spring run-off, but the flow can dwindle down to a trickle quite often. Bent Run is a short hike, full of nooks and crannies and easy climbing.



Hector Falls - A strange geologic formation surrounds this waterfall, with a height of only around 22 feet, it is set amidst a collection of large boulders. This waterfall plummets from a rectangular shaped rock face and has a lost world type of feel. When the water levels are high, the water flows off two different faces, when low the flow goes down to a trickle. Parking for the falls is located about 2 miles down a dirt road, which starts in the town of Ludlow on Route

6 in McKean County. Falls location: 41.6853N -78.975067W.

Water Trails

Allegheny River Trail - Enter the Allegheny River in Roulette, Pennsylvania at the intersection of Burlson and Brophy Avenues (41.778858N -78.163206W), then 16 miles to Dunbar Road (41 51.192N - W 078 19.224W), then 5.8 miles to the Larrabee Y where Potato Creek joins the Allegheny River (41.901384N -78.384720W). To Gleason Hollow Launch (78.341986N -42.050615W), which is the first water access in New York State. Then 2.5 miles to Linn Launch (78.356944N -42.050615W) at 1060 Steam Valley Road, Portville, NY 14770. Linn Launch is handicap accessible. *Difficulty level is rated easy.*



Potato Creek Water Trail -

Three canoe and kayak launch areas. Unload your canoe behind the ball field in Crosby on Route 46 (41.748614N -78.393427W) to float 6.4 miles on the Potato Creek to East Smethport on Route 6. From there float 10.9 miles to Coryville off Champlin Hill Road towards Turtle Point (41.88187N -78.389500W). From Coryville you can float another 2.7 miles to reach the Larabee Y (41.901384N -78.384720W), where you have great access to the Allegheny River. Special Regulations on State Game Lands. *Difficulty level is rated easy.*



Myth or Fact? Can Bigfoot really be living here?

Many locals believe Bigfoot is here. Animal Planet filmed in the region and recorded positive sightings, and a game camera mounted in a tree by Rick Jacobs in a remote area of the ANF raises questions. Others just want to have fun searching for signs of Bigfoot.

In the meantime, have your photo taken beside a statue of Bigfoot at Rock City Park, the Model T Inn, or at Bell's Market in Kane where you can also shop for Bigfoot Sausage. Squatchfest.org for details on his local musicfest appearance.

Geocaching Trails

Registration is free for this real-world, outdoor treasure hunt. You can also register on-line or a specially designed piece of equipment named a GPS Unit available at many sporting goods stores.

To get started, the popular zip codes in our region are: 16701, 16735, 16731, 16347, 16333, 16740 and 14779. Use clues that are displayed, and the GPS directions to find the hidden caches. A cache, in geocaching language, is the hidden item containing either a code, stamp or other prize such as a trackable geocoin.



Kinzua Cup Walleye Fishing Tournament

Willow Bay, Bradford, PA

@WillowCreekSportsmansClub

Trail Races in McKean County

Kinzua Half Marathon & 5k - Wolf Creek Race Management Knox & Kane Rail Trail

Kinzua Bridge State Park, Mt. Jewett, PA
runsignup.com/Race/PA/MountJewett/KinzuaHalfMarathon



Marilla Trail Race Marilla Trail System

Marilla Reservoir, Rt. 346
 Bradford, PA
marillatrailrace.com



Outdoor Adventures

The majestic ANF sprawls over four wildly beautiful counties: McKean, Warren, Elk and Forest. Covering more than 513,000 acres, the Forest, located in northwestern Pennsylvania, is a convenient drive for more than one-third of the nation's population.

Highlights include the mighty Allegheny (Kinzua) Reservoir which tames the Allegheny River and offers fishing, kayaking, motorized and non-motorized boating, and developed scenic overlooks such as Rimrock & Jakes Rocks. Trail users will enjoy over 600 miles of four-season trails, including 96.6 miles of the North Country Trail – one of the longest trails in America. Diverse seasonal recreation, abundant wildlife, and the stunning fall foliage along the Longhouse National Scenic Byway offer you space and freedom to relax and enjoy the beauty of Mother Nature.

Camping is available both within the Forest and nearby in developed campgrounds. (*Nearby Camping/Cabin directory – page 14-15*)

Camping in the ANF 14 Campgrounds – More than 1,000 sites!

Share the outdoors with your family! Each campsite contains a picnic table, fire ring or grill, accommodates parking for two vehicles, a wheeled camping unit and a tent, except for five campgrounds that are accessible by boat & some hike only.

4 Reservoir Campgrounds

Willow Bay Campground/Cabins – located 15 miles west of Bradford along Route 346. Lakefront cabins and camping. Boat launch. Allegheny Site Management offers: Canoe, kayak, and paddle board rentals. Boat packages & hiking shuttles. Interpretive programs. For information on extended services available at Willow Bay please phone: 814-368-4158

Campsite Fees* \$20-39

Cabins – Open year-round. Cabin Fees* \$55-65

Farnsworth Cabin – \$145

Dewdrop & Kiasutha – lake front camping, boat launches.

Fees* \$20-39

Red Bridge – located nine miles northwest of Kane, along Route 321. It is on the eastern shore of the Kinzua Bay and is on the Longhouse Scenic Byway.

Fees* \$20-39

Cabins \$120

5 Primitive Campgrounds on the Allegheny Reservoir

Handsome Lake – Hooks Brook – Hopewell – Pine Grove – Morrison

Fees* \$12

5 Non-Reservoir Campgrounds

Tracy Ridge Fees* \$12

Hearts Content Fees* \$12-15

Minister Creek Fees* \$12

Loleta Fees* \$15-25

Buckaloons Fees* \$20-25

Reservations 1-877-444-6777 • recreation.gov

**Fees subject to change.*

ANF Camping Reservations

1-877-444-6777 • www.recreation.gov

		Campsites	Drinking water	Electric Hook-ups	Showers	Dump Station	Picnic Area	Fee Area	Boat Launch	Fishing	Handicap Access
▲ Reservoir Recreation											
▲ Dewdrop	74	🍃			🍃	🍃		🍃	🍃	🍃	🍃
Elijah Boat Launch								🍃	🍃	🍃	🍃
Jakes Rocks Overlook							🍃				
▲ Kiasutha	98	🍃	🍃	🍃	🍃	🍃	🍃	🍃	🍃	🍃	🍃
Kinzua Beach		🍃	🍃			🍃			🍃		
▲ Red Bridge	67	🍃	🍃	🍃	🍃			🍃		🍃	🍃
Red Bridge Bank Fishing										🍃	
Rimrock Overlook							🍃				
▲ Willow Bay *	101	🍃	🍃	🍃	🍃	🍃	🍃	🍃	🍃	🍃	🍃
Boat to/Hike to Only Recreation											
▲ Handsome Lake	20							🍃		🍃	
▲ Hooks Brook	32							🍃		🍃	
▲ Hopewell	20							🍃		🍃	
▲ Morrison	38							🍃		🍃	
▲ Pine Grove	13							🍃		🍃	
Non-Reservoir Recreation											
▲ Buckaloons	60	🍃	🍃	🍃	🍃	🍃	🍃	🍃	🍃	🍃	🍃
▲ Hearts Content	26	🍃				🍃	🍃	🍃			
▲ Loleta	38	🍃	🍃	🍃		🍃	🍃	🍃		🍃	🍃
▲ Minister Creek	6	🍃						🍃		🍃	
Tidioute Overlook							🍃				
▲ Tracy Ridge	119	🍃				🍃		🍃			

*Cabins also available at Willow Bay

*No motors on water

**No drinking water and/or showers in lower loop

**For a FREE Allegheny National Forest
Outdoor Recreation Map - please call:
814-728-6100**

Reservations can be made up to 6 months in advance.

Group sites and/or pavilions can be reserved up to 12 months in advance.

CAMPING IN UNDEVELOPED AREAS

The Allegheny National Forest is managed differently than other public lands in providing dispersed camping opportunities. Dispersed camping is permitted in most areas of the forest. Some restrictions do apply, to obtain detailed information:

[fs.usda.gov/activity/allegheny/recreation/camping-cabins](https://www.fs.usda.gov/activity/allegheny/recreation/camping-cabins)

Outdoor Adventures

Allegheny National Forest ATV Permits

ATV: Permits required - annual & day

Willow Creek – ATV: 10.0 miles; more difficult; trail/mountain bike

Marienville – ATV: 14.2 miles; more difficult; trail/mountain bike

Penoke – Bike: 23.1 miles; most difficult; ATV

Rocky Gap – ATV/Bike: 21.9 miles; more/most difficult; trail bike, snowmobile mountain bike

Timberline – ATV: 39 miles; easiest; snowmobile, mountain bike

Allegheny National Forest ATV Permits.....814-362-4613

Permits required – annual & day for all ATV trails on the ANF, Class I & Class II designations, request trail classification when applying for permit. fs.usda.gov/visit/passes-permits, or at Leisure Time Powersports – Bradford, PA 814-362-7426.

Allegheny/Allegany Snowmobile Trails

Allegheny Snowmobile Loop

(See page 32-33 for map)

“Do the Loop” Over 300 miles of trails with interconnecting loops; the number one exciting trip into the snow-covered mountains of the Allegheny National Forest, Pennsylvania. Trail loops through the forest, trail access from multiple locations including Lantz Corners, Kinzua Point, Longhouse & Westline. Trail in northern section, near Willow Bay, connects to snowmobile trail system in Allegany State Park, New York. Helmets and state registration for both Pennsylvania and New York required.

Trail and Snow Conditions

Allegheny National Forest:

Bradford Ranger District814-362-4613

Marienville Ranger District814-927-5700

Snowmobile Trail Conditions814-927-6638 Ext. 4

Online trail conditions – in winter-link on visitANF.com

Allegany State Park:

New York – 90 miles of groomed snowmobile trails.....716-354-9121

Registration & Safety Training for Snowmobiles

& ATV in Pennsylvania.....866-545-2476

Online Registration.....snowatvreg.dcnr.state.pa.us

Pennsylvania State Snowmobile Association888-411-7772

Information on snowmobiling in Pennsylvania – pasnow.org

Motorized trails open from the Friday before Memorial Day to the last Sunday of September; December 20 to April 1. Designated routes only. Trails may be closed during adverse conditions. Please call 814-362-4613 for information.



Birding Trails

Location is everything, they say, and that goes for the Allegheny National Forest Region and birds. More than 200 species of birds can be found in the Allegheny National Forest, including bald eagles and osprey.

The most common birds found are the ruffed grouse, the state bird of Pennsylvania, and the wild turkey. Buzzard Swamp, south of Kane, is a prime area to view these birds. The mourning warbler will likely be seen in clear-cut areas. Some of the



most common warblers seen here are yellow, chestnut-sided, yellow-rumped, northern parula and bay-breasted. The hardwood forests are home to such birds as the yellow-bellied sapsucker, winter wren and hermit thrush.

Osprey (*Pandion haliaetus*) are a fish-eating bird of prey usually mating for life. Osprey nests may be viewed from Rt. 321 from the Red Bridge Area, Chappel Bay, Sugar Bay and Rt. 346 from Willow Bay.



Photograph by Rocky Holland

Bald eagles (*haliaetus leucocephalus*) are among the largest birds of prey. They may weigh up to 14 pounds and have seven-foot wingspans. Bald eagles are readily identified by their white heads and tails; however, they don't attain this plumage until five years of age. They nest in large trees near water. Bald eagles have been sighted at the Allegheny Reservoir, Tunungwant Creek, and north of Eldred along the Allegheny River and Oswayo Creek.

Birding Sites

An excellent interpretive trail, *Timberdoodle Flats*, is a 1.4 mile loop trail located along Rt. 59 southwest of Bradford. This trail is named for the American woodcock, also known as the timberdoodle, which uses both the forest and open areas for nesting.

At *Tracy Ridge Campground*, you might find a northern saw-whet owl from March through July. Cerulean warblers sing in the oak trees along the *Tracy Ridge Trail*.

Other suggested sites for birding are *Marilla Reservoir*, Rt. 346 in the *Willow Bay* area connecting to NY Rt. 280 along the northern portion of the *Allegheny Reservoir*, and along Rt. 59 at the *Big Bend Birding Overlook* just past the Kinzua Dam.



Timberdoodle Flats



Big Bend Birding Overlook

McKean County WATERWAYS

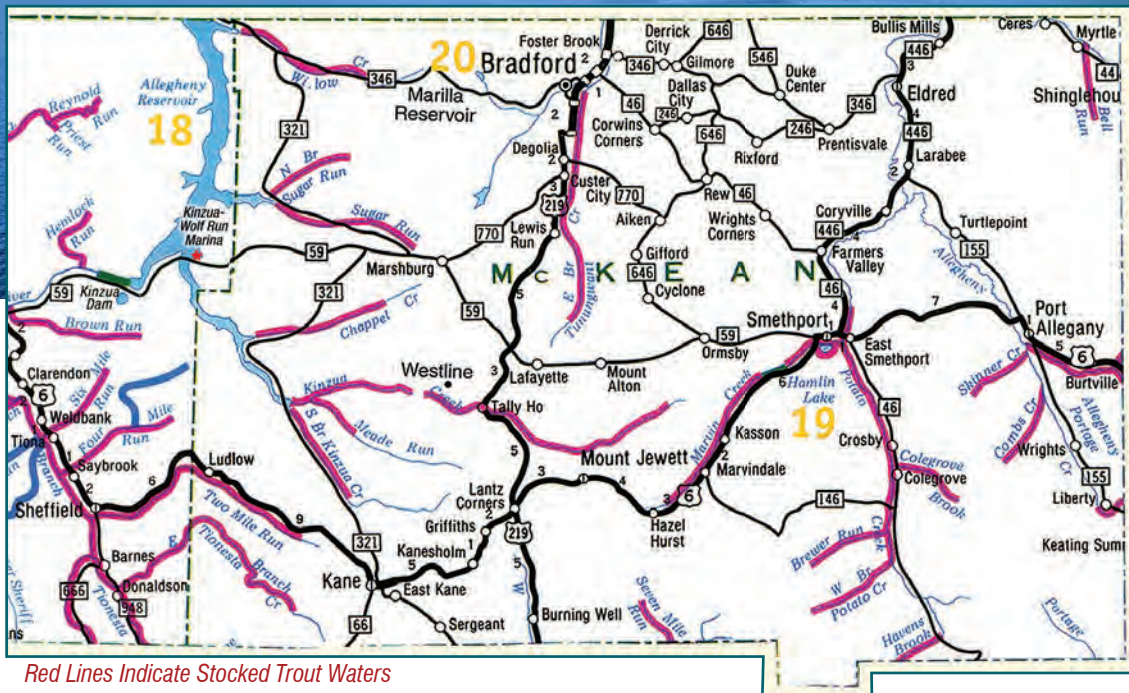

Red Lines Indicate Stocked Trout Waters

Where's The Water? Boating, Swimming, Fishing and More!

Boat Launches

Allegheny Reservoir – Daily Fee

Willow Bay Recreation Area – (41.9969444N -78.9372223W) Located on the south shore of Willow Bay. Camping, cabins, restrooms and courtesy dock.

Elijah Run – (41.8197222N -78.9561111W) Located on the west bank of Red Bridge arm. Fishing pier, courtesy dock, restrooms and shoreline trail. Limited winter access.

Webbs Ferry – (42.0047222N -78.9722222W) Courtesy dock, fishing pier, shoreline trail and restrooms. Open year round with limited winter access.

Roper Hollow – (41.9427778N -78.8991666W) Hopewell and Handsome Lake. Boat to campgrounds directly across reservoir. Restrooms available, no courtesy dock, not recommended for large boats, no winter maintenance.

Kiasutha Recreation Area – (41.7894444N -78.8991666W) Located on the southwestern bank of the Allegheny Reservoir. Swimming beach and camping.

Dewdrop Recreation Area – (41.8572222N -78.9630555W) Campers only.

Marina (41.8588889N -78.9583333W)

Kinzua Wolf Run Marina – Boat Launch & Docking. Kayak, canoe, pontoon, fishing and houseboat rentals. Gasoline. Restaurant.
814-726-1650
wolfrunmarina.com



Canoe Guides & Outfitters

Allegheny Site Management

Canoe, kayak, or paddle boards at Willow Bay.....814-368-4158

Beaches

Allegheny Reservoir Beaches – Kinzua Beach has no daily fee and is located across from the Kinzua Wolf Run Marina; Kiasutha Beach has a daily fee; both provide picnic tables, grill stands, restrooms and garbage collection.

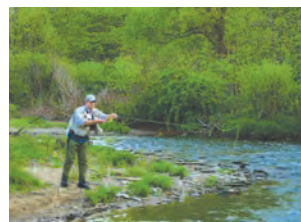

Fishing

The Allegheny National Forest offers the angler a variety of fishing opportunities from small native brook trout to trophy fishing for muskie, pike and walleye in the Allegheny Reservoir. The Allegheny Reservoir, a 12,000-acre impoundment on the Allegheny River, is the largest reservoir in the Forest.

Fly fishing: The Forest abounds with hundreds of miles of stream trout fishing from the large tailwater fishery at the base of the Kinzua Dam to the tiny brook trout streams on the Allegheny Plateau. Kinzua Creek is a local favorite. Grey fox, march brown, green drakes and native brown trout are found in these waters.

Canoeing and Kayaking

The Allegheny National Forest provides camping and launching facilities in Pennsylvania. In New York the Seneca Nation of Indians (716-945-1790), Cattaraugus County (716-354-2615), and Allegany State Park (716-354-9121) offer similar facilities.

The southern-most tips of the Red Bridge arm and Sugar Bay of the Allegheny Reservoir provide an excellent place for canoeing and kayaking. Access to these areas can be gained by using the Kiasutha Boat Launch or the unimproved boat launch at Longhouse (FR 609).



Picnic Areas

5 Near the Reservoir – Rimrock Overlook – Willow Bay – Kiasutha – Kinzua Beach – Jakes Rocks Overlook

All picnic areas offer a picnic table, grill, restroom and garbage in the summer season; Daily fees at Willow Bay and Kiasutha, no fees at Rimrock Overlook, Kinzua Beach and Jakes Rocks Overlook.

18. Allegheny Reservoir

★ Kinzua Wolf Run Marina
Species: W*
Acreage: 12,000
Motors: Unlimited
Boat Access: Surfaced Ramp

19. Hamlin Lake

Species: T*
Acreage: 17
Motors: No Motors
Boat Access: Cartop Access

20. Marilla Reservoir

Species: T&W*
Acreage: 25
Motors: Electric
Boat Access: Cartop Access

*Species Key:

"W" stands for variety of "Water Species" such as bass, muskie, walleye, crappie, catfish and panfish.

"T" indicates "Stocked Trout"

FISHING LICENSES

- Tourist License – 1, 3 or 7 Day
- Resident & Senior Resident
- Licenses are available at more than 1,300 licensing agents or online at: fishandboat.com
- Info: **877-707-4085**

Allegheny National Forest Snowmobile Trails

Recreation Legend

- Trail Host House
- Gas
- Parking
- Information
- Restaurant
- Snowmobile Service Station
- Parts and Repair
- Allegany Snowmobile Loop and Route No.
- Route V from Red Bridge to the New York State Line
- Connector to ASL & Route No.
- Township/Unincorporated Road
- Just Use Snowmobile Route
- Operator must be 16 or over
- Allegany State Park Snowmobile Route
- ATV Trail (no snowmobiles)
- ATV Trail (suitable for snowmobile use, not groomed)
- No Legal Connection
- Private ROW
- Restroom Facilities
- Open to the Public
- National Wild & Scenic River

Lands Legend

- County Boundary
- State Boundary
- Special Area Boundary
- U.S. Highway
- State or Township Hwy.
- Forest Route
- Waters
- Gate
- National Forest Lands
- State Game Lands
- State Forest Lands
- State Park Lands
- Allegany State Park

FISHING LICENSE REQUIRED

- Pennsylvania
- New York
- Seneca Nation
- No Fishing Allowed

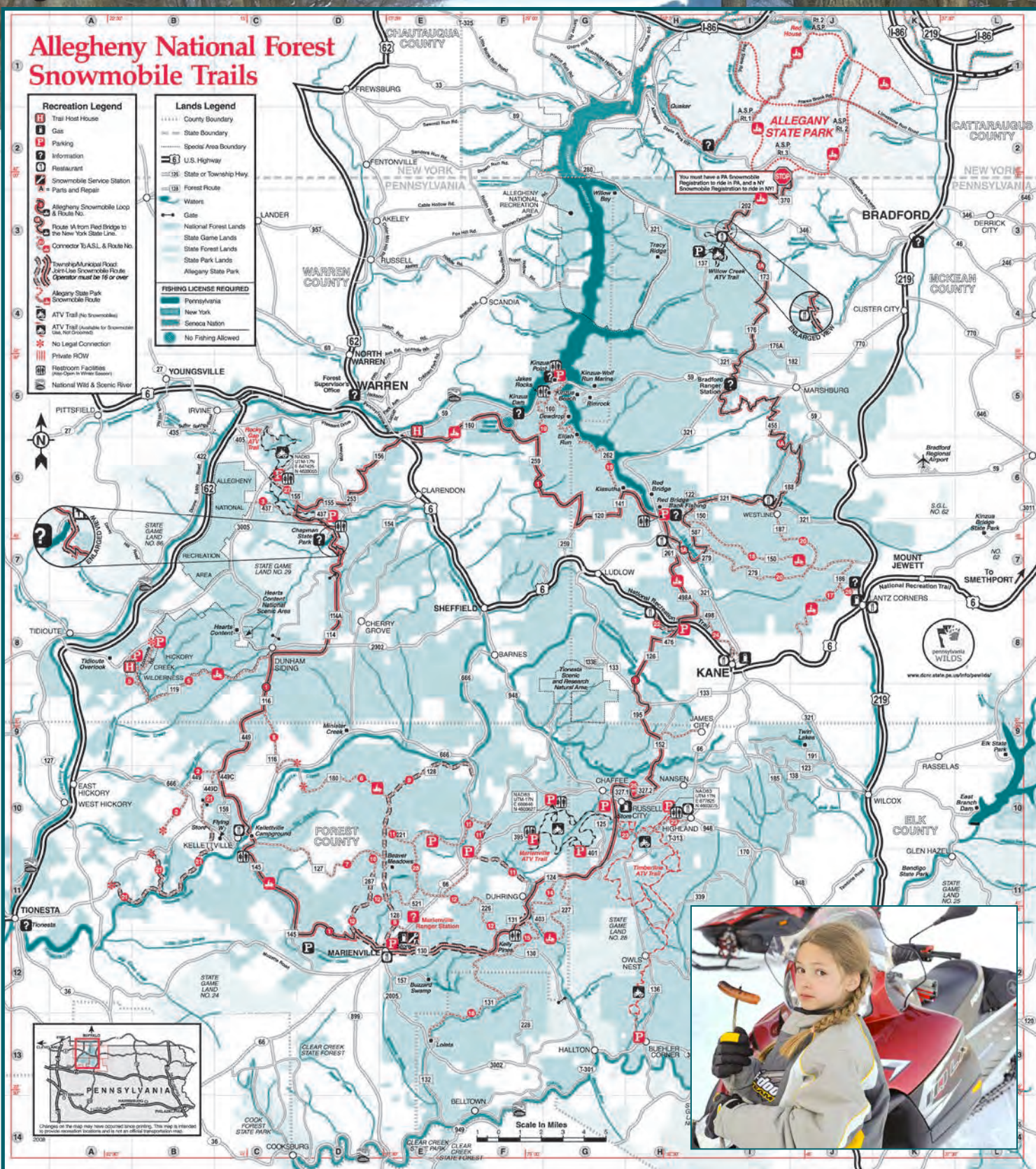

History Trail

Highlands of the Alleghenies

Experience another way of life as you tour the historic attractions nestled within the scenic beauty of the Pennsylvania Wilds!



DAY ONE SMETHPORT'S CHARMS, ROUTE 6 & OLD TOWN SMETHPORT

Enjoy the self-guided walking tour of Smethport's Mansion District, a charming Victorian Village of over 30 architectural gems from the 1800s. Tour, dine and shop at Old Town Smethport, the new home of America's First Christmas Store. Explore McKean County History at the Old Jail Museum. Fish In Hamlin Lake. Overnight in a Smethport Mansion or stay along Rt. 6 at Lynn Hall in the Architect's Suite or The Cottage.



DAY TWO LYNN HALL, SERENITY GLASS PARK, ELDRED WW II MUSEUM & ZIPPO

Depart from Lynn Hall to visit Serenity Glass Park, a creation of artistic towers and sculptures fashioned of glass in Port Allegany. The Eldred WW II Museum is history you can see, touch, and feel. In Bradford, tour the museums: Zippo/Case, Penn Brad Oil and Marilyn Horne. Bradford's National Historic District offers a wide variety of lodging, restaurants, shops, a brewery, and the Art Deco – Main Street Movie House.



DAY THREE KINZUA SKY WALK, KNOX & KANE RAIL TRAIL & KANE

Wow! "Walk the Tracks Across the Sky," then visit the historic displays at the Kinzua Bridge State Park. Hike or bike the Knox & Kane Rail Trail. In Kane, tour the McCleery Wolf Center at the Kane Depot. Taste & Tour at Log Yard Brewery, Flickerwood & Bear Creek Wineries, CJ Spirits and Wilds Sonshine. The historic Kane Manor Inn and Olmsted Manor offer unique lodging experiences.



WALKING TOUR

BRADFORD

National Historic District

UNCOVER
BRADFORD'S
FASCINATING PAST
AS YOU WALK IN
THE FOOTSTEPS
OF THE EARLY
OIL BARONS.



Featuring 25 significant
buildings from Art Deco to
20th Century Modern



Look up! Amazing architectural details crafted of brick and stone decorate the top of the buildings

Pick up a Bradford National Historic District Walking Tour Brochure with map at the ANF Visitors Bureau Welcome Center, 80 E. Corydon Street, or download from visitANF.com



The oldest continually operating refinery in the country, the Bradford refinery has been a cornerstone in the ANF region since it was founded in 1881, remaining a crucial economic partner and community steward today.

77 N. Kendall Ave., Bradford, PA 16701
(814) 368 1200 • amref.com

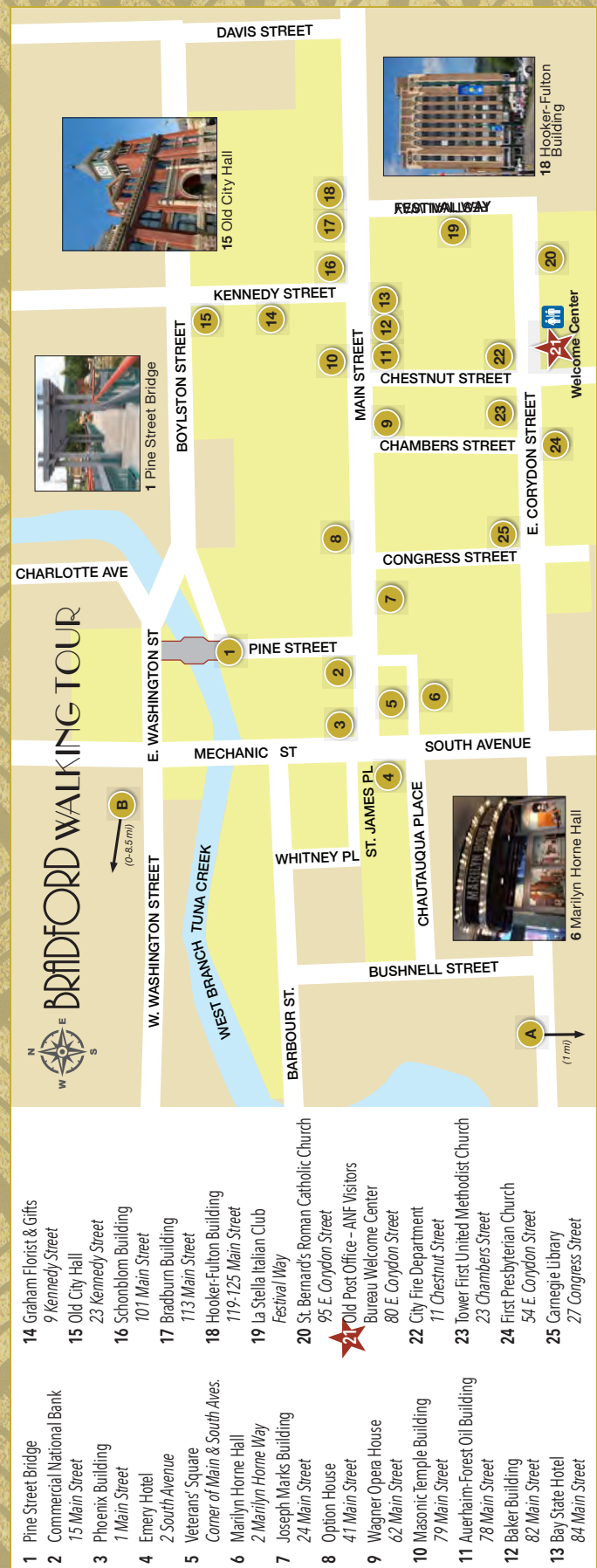



AIRPORT/AIR SERVICES

Bradford Regional Airport

212 Airport Drive Lewis Run, PA 16738
Route 59, east of Route 219
814-368-5928

BradfordAirport.net

Southern Airways Express

Bradford Regional Airport
212 Airport Road Lewis Run, PA 16738
1-800-329-0485

iFlySouthern.com



AUTOMOBILE: RENTAL SALES & SERVICES

Bradford Regional Airport

Ace Rent A Car
Reservations: 877-822-3872
AceRentAcar.com

Zook Motors & Ford Rent a Car

25 Willow Run Drive Kane, PA 16735
814-837-7225

ATV/UTV/PWC MOTORCYCLE/ SNOWMOBILE SALES & SERVICE

Charlie's Cycles

66 Minard Run Road Bradford, PA 16701
814-368-8495

Leisure Time Powersports

46 Foster Brook Blvd Bradford, PA 16701
ANF - ATV Permits Sold Here
814-362-7426



Myers Motorsports

3176 Route 219 Kane, PA 16735
814-779-3745

ATTORNEYS

The Clarke Firm, Anthony V. Clarke, Esq.

204 Bolivar Drive Bradford, PA 16701
814-363-9990

Woods Baker & Ross

67 Fraley Street Kane, PA 16735
814-837-8720

BANKS

Hamlin Bank & Trust Co.

333 West Main Street
Smethport, PA 16749
• Smethport - ATM 814-887-5555
• Bradford - ATM 814-368-5555
• Eldred - ATM 814-225-4767
• Kane 814-837-8200
• Mt. Jewett - ATM 814-778-5441
• Olean - ATM 716-543-4000

Northwest Bank

ATM's at ALL locations
Bradford, PA 16701
• 33 Main Street 814-362-3503
• 950 E Main Street 814-362-4000
• 85 W Washington Street 814-362-3503
Kane, PA 16735
• 56 N Fraley Street 814-837-6080
• 355 Biddle Street 814-837-6080
Smethport PA
• 428 W Main Street 814-887-5522

BUSINESS SERVICES

Bradford Office of Economic and Community Development

20 Russell Blvd Bradford, PA 16701
814-368-7170

McKean County Planning Commission

17137 Route 6 Smethport, PA 16749
814-887-2754

Port Allegany Economic Development Corp

45 W Maple Street
Port Allegany, PA 16743
814-642-2526

CHAMBERS OF COMMERCE

Bradford Area Chamber of Commerce

121 Main Street Bradford, PA 16701
814-368-7115

Ellicottville Chamber of Commerce

9 W Washington Street
Ellicottville, NY 14731
1-800-349-9099

Greater Olean Chamber of Commerce

301 N Union Street Olean, NY 14760
716-372-4433

Kane Area Development Center Kane Chamber

63 Fraley Street Kane, PA 16735
814-837-6565

Warren County Chamber of Business and Industry

308 Market Street Warren, PA 16365
814-723-3050

CHURCHES

Church of the Ascension

26 Chautauqua Place Bradford, PA 16701
814-368-8915



CONFERENCE SERVICES/ MEETING ROOMS

Lantz Corners Getaway & Conference Center

2952 Route 219 Lantz Corners, PA 16735
814-778-5391

Olmsted Manor Retreat Center

17 E Main Street Ludlow, PA 16333
814-945-6512

Pennhills Club

146 Pennhills Drive Bradford, PA 16701
814-368-6159



University of Pittsburgh at Bradford Camps & Conference

300 Campus Drive Bradford, PA 16701
814-362-0989

COUNTY GOVERNMENT

McKean County Courthouse

500 W Main Street Smethport, PA 16749
814-887-5571



FASHIONS, HAIR, MAKEUP

Bella Capelli

507 E Main Street Bradford, PA 16701
814-362-5980

GUIDES/OUTFITTERS RENTAL EQUIPMENT

Allegheny Site Management

Rentals-Kayak, Canoe, & Paddle Board
Bradford, PA 16701
814-368-4158



Just Riding Along

Group Bicycle Rides (Seasonal)

48 Mechanic Street Bradford, PA 16701
814-363-9101

KINZUA ADventures

Boat, Motorcycle Guides

204 Bolivar Drive Bradford, PA 16701
814-331-1097



Kinzua Fly Fishing School

44 Parkview Ave Bradford, PA 16701
814-368-5814



Lantz Corners Getaway

Rentals - Bikes & Kayaks

Lantz Corners, PA 814-778-5391

Sherk's Guide Service

Hunts Available

Guided & Semi-Guided Packages

Call or Text 814-558-0696

INDUSTRY

American Refining Group

77 North Kendall Ave Bradford, PA 16701
814-368-1200

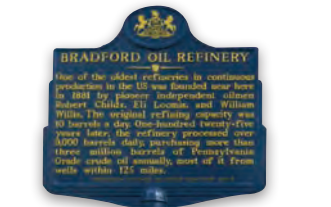

Kane Hardwood Division of Collins Pine Co.

95 Hardwood Drive Kane, PA 16735
814-837-6941

Richgas, Inc. - Propane

725 Tionesta Ave Kane, PA 16735
814-837-7670

Seneca Resources Company

5800 Corporate Drive, #300
Pittsburgh, PA 15237
412-548-2500

Services

Zippo Manufacturing Co.
33 Barbour Street Bradford, PA 16701
814-368-2700



INSURANCE

Burns & Burns Associates
10 Chestnut Street Bradford, PA 16701
814-368-7161

Devon Kloss – State Farm Insurance
80 E Corydon Street Bradford, PA 16701
814-817-2086

McKean Insurance
10 Derrick Road, Suite B
Bradford, PA 16701
814-362-9840

W.E. Swanson Agency
23 North Fraley Street Kane, PA 16735
814-837-8277

LIBRARIES

Bradford Area Public Library
67 W Washington Street
Bradford, PA 16701
814-362-6527



MEDIA

The Bradford Era
43 Main Street Bradford, PA 16701
814-368-3173

Ellicottville Now
9 W Washington Street P.O. Box 1077
Ellicottville, NY 14731
716-699-9816

ORGANIZATIONS

Bradford Area Alliance
80 E Corydon Street P.O. Box 1201
Bradford, PA 16701
814-367-9028

Donald J. Comes:
Natural Resources Learning Center
McKean County Extension
% Penn State Extension Office
814-887-5613

Leadership McKean
Bradford, PA 16701
814-598-8127
Leadershipmckean1@gmail.com

Willow Creek Sportsman's Club
P.O. Box 1064 Bradford, PA 16701
814-366-7039

PRINTING/GRAPHIC DESIGN

Knepper Press Corporation
2251 Sweeney Drive Clinton, PA 15026
724-899-4221

Register Graphics, Inc.
220 Main Street Randolph, NY 14772
716-358-2921

REALTORS

Howard Hanna Professionals
Bradford - Kane - Smethport
McKeanpahomes.com
HowardHannaprofessionals.com

Trails End Realty
430 E 2nd Street Coudersport, PA 16915
814-274-7701



TRAVEL & TOURISM SERVICES INFORMATION

Allegheny National Forest Visitors Bureau
Welcome Center – Information Center
80 E Corydon Street Bradford, PA 16701
800-473-9370



Welcome Center Gift Shop

Local Artisans, Books, Photography,
& made in Bradford – Zippo Lighters
Shop Online: store.visitanf.com

Allegheny County Tourism

6087 State Route 19 N #120
Belmont, NY 14813
800-836-1869

UNIVERSITY

University of Pittsburgh at Bradford
300 Campus Drive Bradford, PA 16701
800-872-1787



WEB DEVELOPMENT

Xperia Web Services
707 W Main Street Smethport, PA 16749
814-558-8457

INDIVIDUAL MEMBERS

Susan Carlson
Rep. Martin Causer



HISTORIC MCKEAN COUNTY COLLECTIBLE PIN TRAIL

A different collectible pin is available at 10 historic sites within McKean County for the price of \$5.95 plus tax.

Pick up a pocket map at any of the participating locations and have fun traveling along the Historic McKean County Collectible Pin Trail.



1. Allegheny National Forest Visitors Bureau
80 E. Corydon Street, Bradford, PA
800-473-9370
2. Zippo/Case Museum
1932 Zippo Drive, Bradford, PA
814-368-1932
3. Marilyn Horne Museum & Exhibit Center
2 Marilyn Horne Way, Bradford, PA
814-362-7990
4. Penn Brad Oil Museum
3 miles south of Bradford, PA on Route 219
814-362-1955
5. Eldred WWII Museum
201 Main Street, Eldred, PA
814-225-2220
6. McKean County Historical Society
502 West King Street, Smethport, PA
814-887-5142
7. Kinzua Bridge State Park Gift Shop
Home of Kinzua Sky Walk
296 Viaduct Road, Mt. Jewett, PA
814-778-5467
8. McCleery Discovery Center
S. Fraley Street, Kane, PA
814-837-875
9. Lynn Hall
21656 Route 6, Port Allegany, PA
945-554-8492
10. Serenity Glass Park
Port Allegany, PA
814-642-2526

* Please call ahead to make sure the location is open as some locations are seasonal. Lanyards are also for sale at each location to display the collectible pins.



Sponsored by the
Allegheny National Forest Visitors Bureau
800-473-9370 visitANF.com

Trail Central

Nearby
but a
world away

All Within a Day's Drive

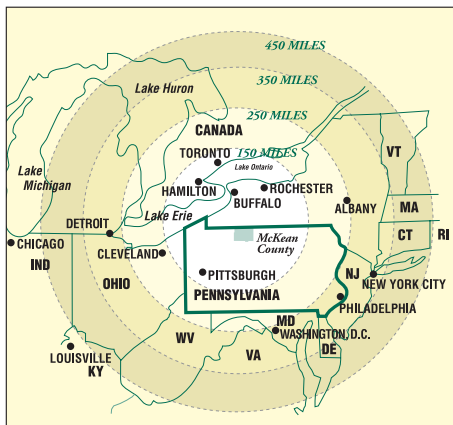

Buffalo, NY:
65 miles.

Cleveland, OH:
161 miles.

Erie, PA:
71 miles.

Pittsburgh, PA:
126 miles.

Washington, D.C.:
300 miles.

Toronto, Canada:
124 miles.

Largest City:
Bradford is 5 minutes
from PA/NY state line.

OUTDOOR RESOURCES

Allegheny National Forest Ranger Station

29 Forest Service Drive, Bradford, PA 16701

Bradford: 814-362-4613 Marienville: 814-927-5700 Warren: 814-728-6100

fs.usda.gov/allegheny • email: r9_allegheny_nf@fs.fed.us

State Parks and Forests

1-888-PA-Parks

Forests: 717-783-7941

dcnr.state.pa.us

email: parkinfo@state.pa.us

PA Game Commission

570-398-4744

Fishing/Boating

877-707-4085

fishandboat.com

dcnr.state.pa.us

email: parkinfo@state.pa.us

U.S. Army Corps of Engineers

Kinzua Dam: 814-726-0661

HOW TO GET HERE – FLY OR DRIVE

Driving offers the scenery of Route 6, the Kinzua Byway, and the Longhouse National Scenic Byway.



Daily Flights

Pittsburgh and Washington Dulles

Bradford Regional Airport, Lewis Run, PA

Southern Airways Express

iflysouthern.com

Ace Rent A Car

acerentacar.com

Zook Motors Rental Vehicles

zookmotors.net/Rental-Vehicles

Info: 800-473-9370 or VisitANF.com

ALLEGHENY NATIONAL FOREST & KINZUA SKY WALK



THINGS TO

See and Do

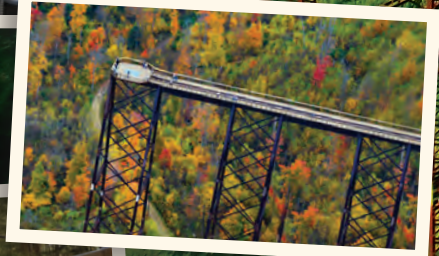

ALLEGHENY NATIONAL FOREST
ANF
VISITORS BUREAU
TRAIL CENTRAL™

VisitANF.com

800-473-9370

YOU'RE ON THE

Trail

TO SOMETHING BIG!



Airport



ATV Trails



Hospital



University of Pittsburgh at Bradford



ANF Visitors Bureau Welcome Center



ANF Ranger Station

Allegheny National Forest Visitors Bureau Welcome Center



80 E. Corydon Street, Bradford, PA
Open 8:30 to 4:30 Daily – Monday – Friday

800-473-9370 visitANF.com

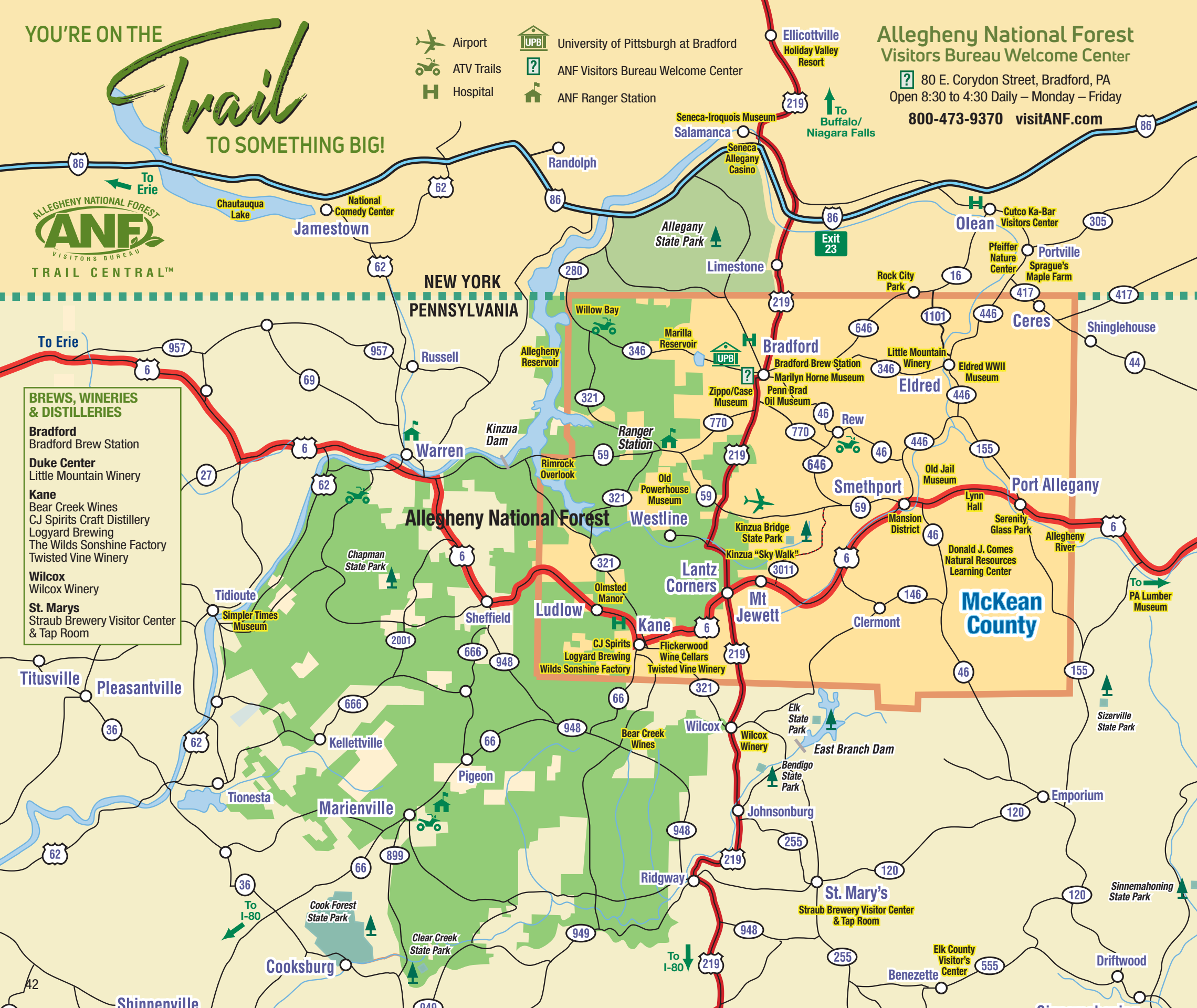

BREWS, WINERIES & DISTILLERIES

Bradford

Bradford Brew Station

Duke Center

Little Mountain Winery

Kane

Bear Creek Wines
CJ Spirits Craft Distillery
Logyard Brewing
The Wilds Sonshine Factory
Twisted Vine Winery

Wilcox

Wilcox Winery

St. Marys

Straub Brewery Visitor Center
& Tap Room